

ELEVATION

APPROVED
 SUBJECT TO THE CONDITIONS
 OF THIS OFFICE LETTER
 No. 132026/2006 Date 8.12.2006
 FOR MEMBER SECRETARY
 CHENNAI METROPOLITAN
 DEVELOPMENT AUTHORITY
 CHENNAI-600 008.

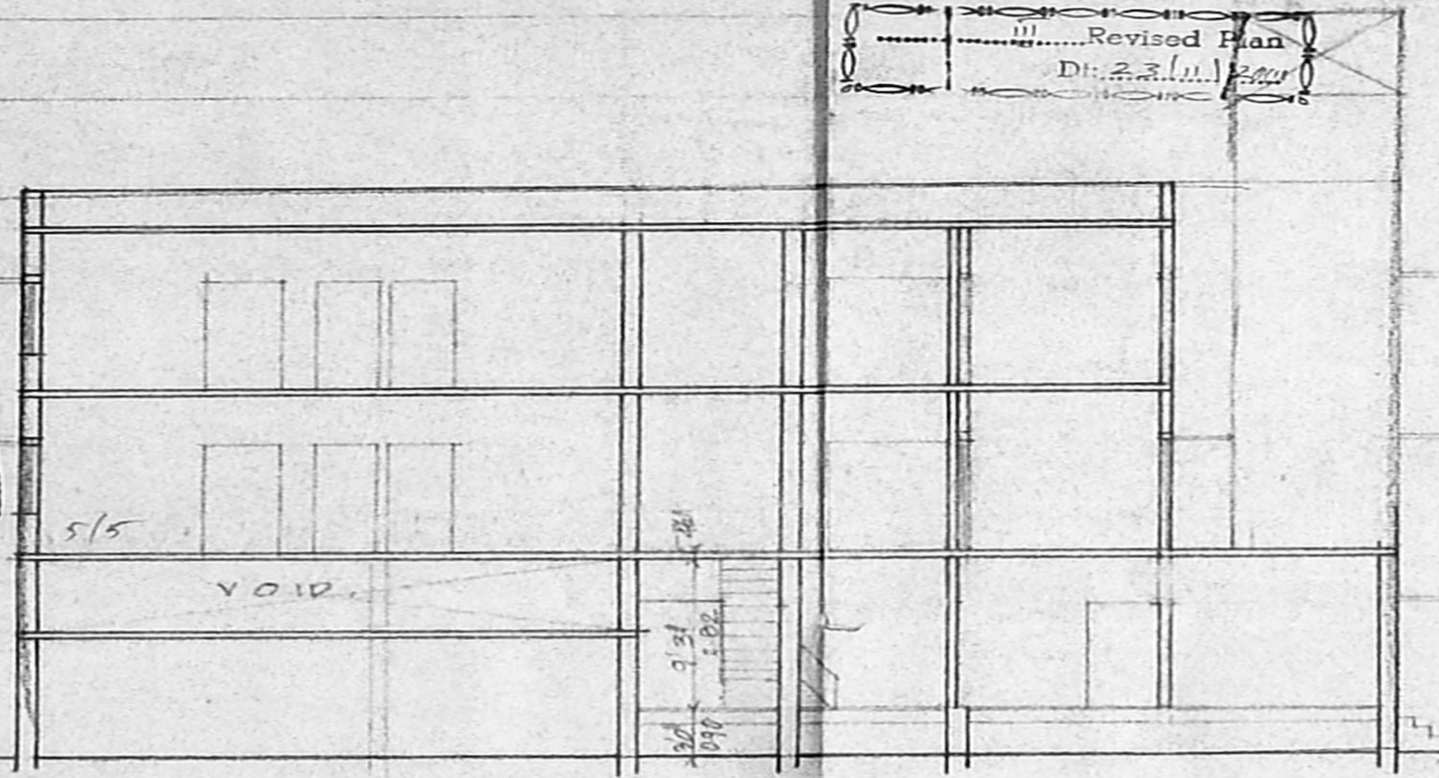

SECTION ON A B

PLAN SHOWING THE PRO. RESIDENTIAL
 BUILDING IN T.S. NO 46, BLOCK NO 20, AT
 NEW DOOR NO 2, AMEERJOHN ST
 PULIYUR VILLAGE, CHOOLAIMEDU, CHENNAI.
 SCALE 1" TO 8'0"

CMDA (B) No. 1
 C. No. 131/32026/2006
 Asst. Secretary
 P. A.
 A.P. D.P.

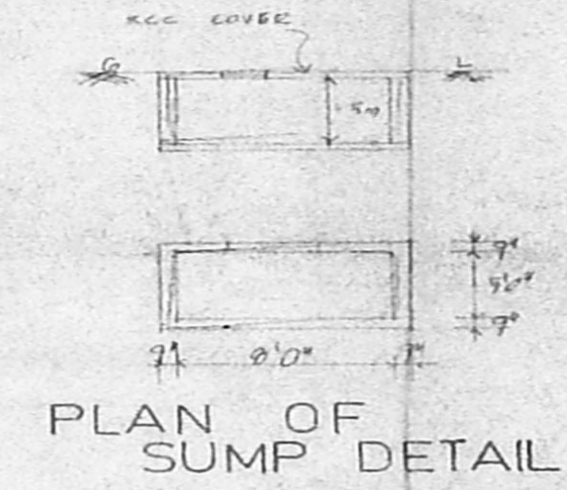

PLAN OF SUMP DETAIL

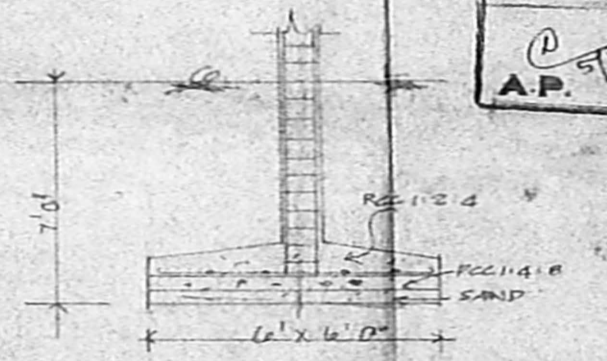

FOUNDATION DETAIL

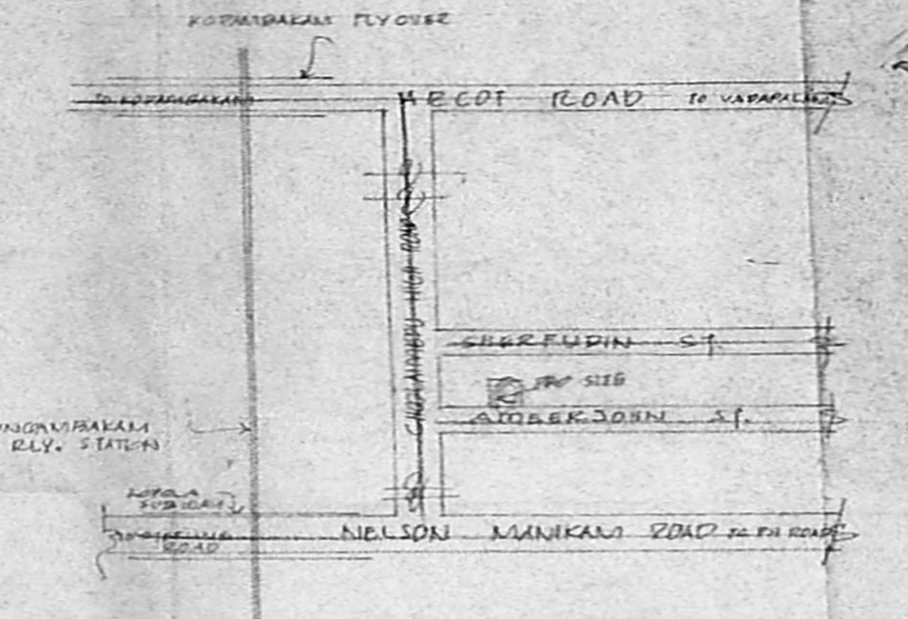

KEY PLAN
 NOT TO SCALE

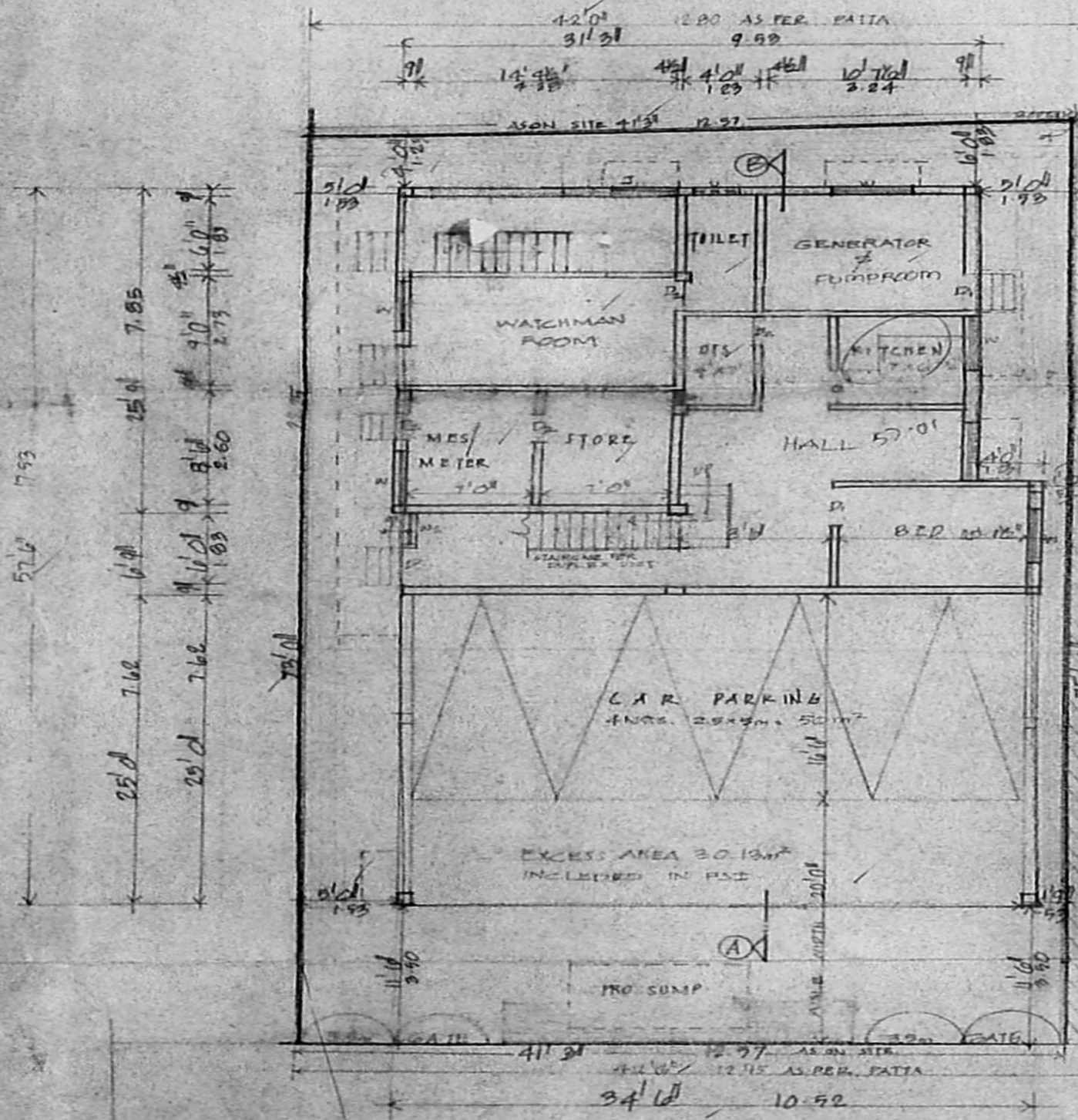

SITE / GROUND FLOOR PLAN

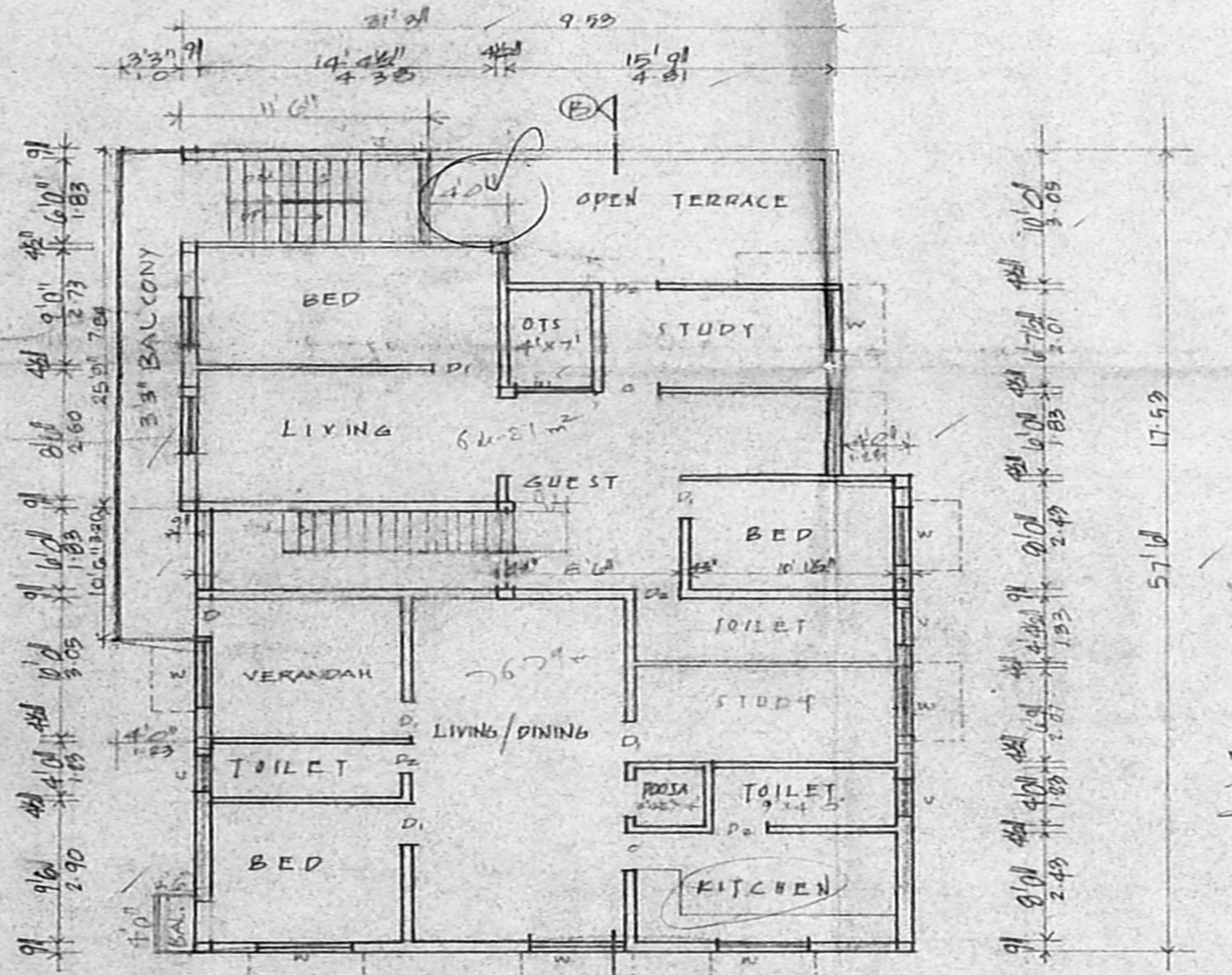

FIRST FLOOR PLAN

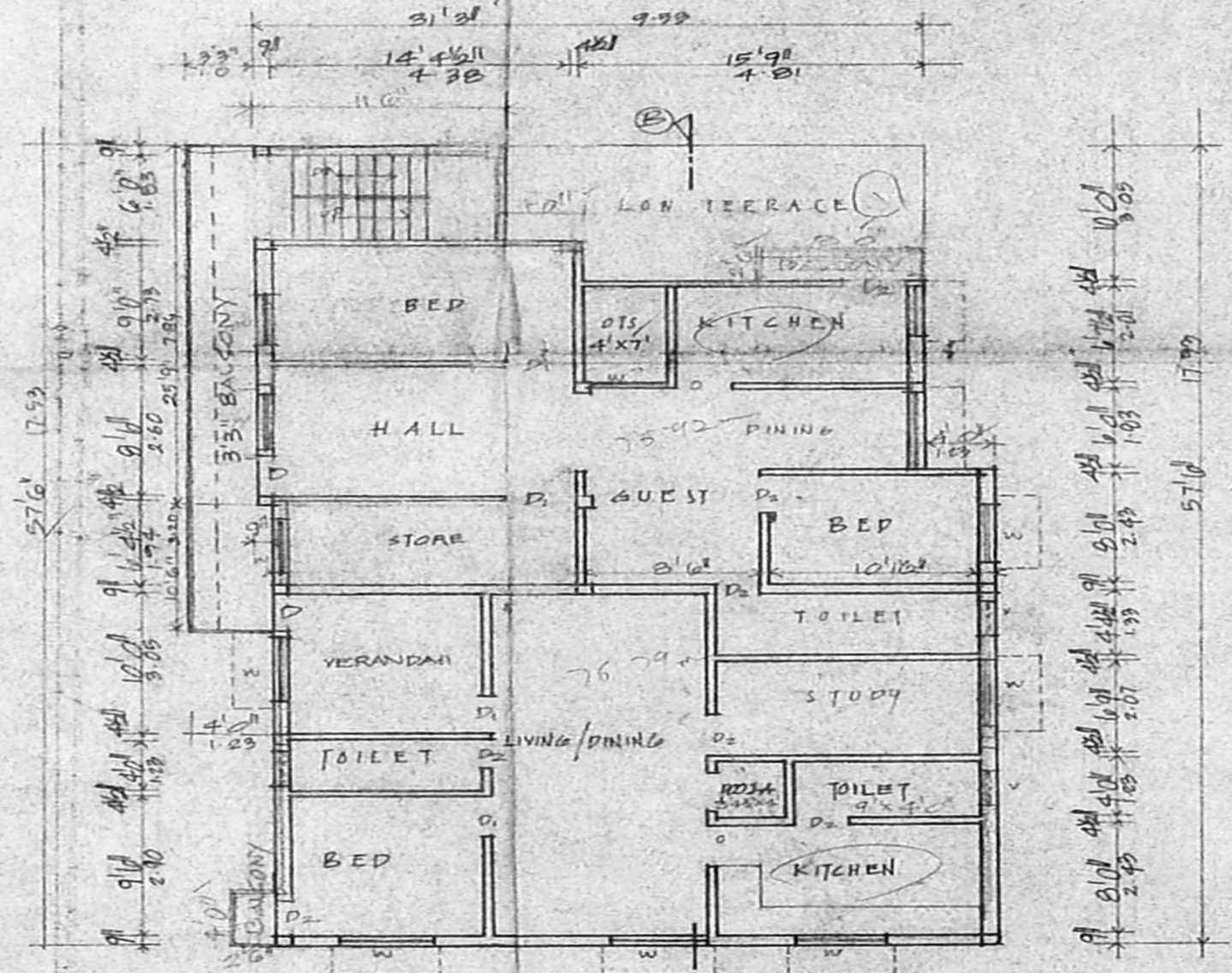

SECOND FLOOR PLAN

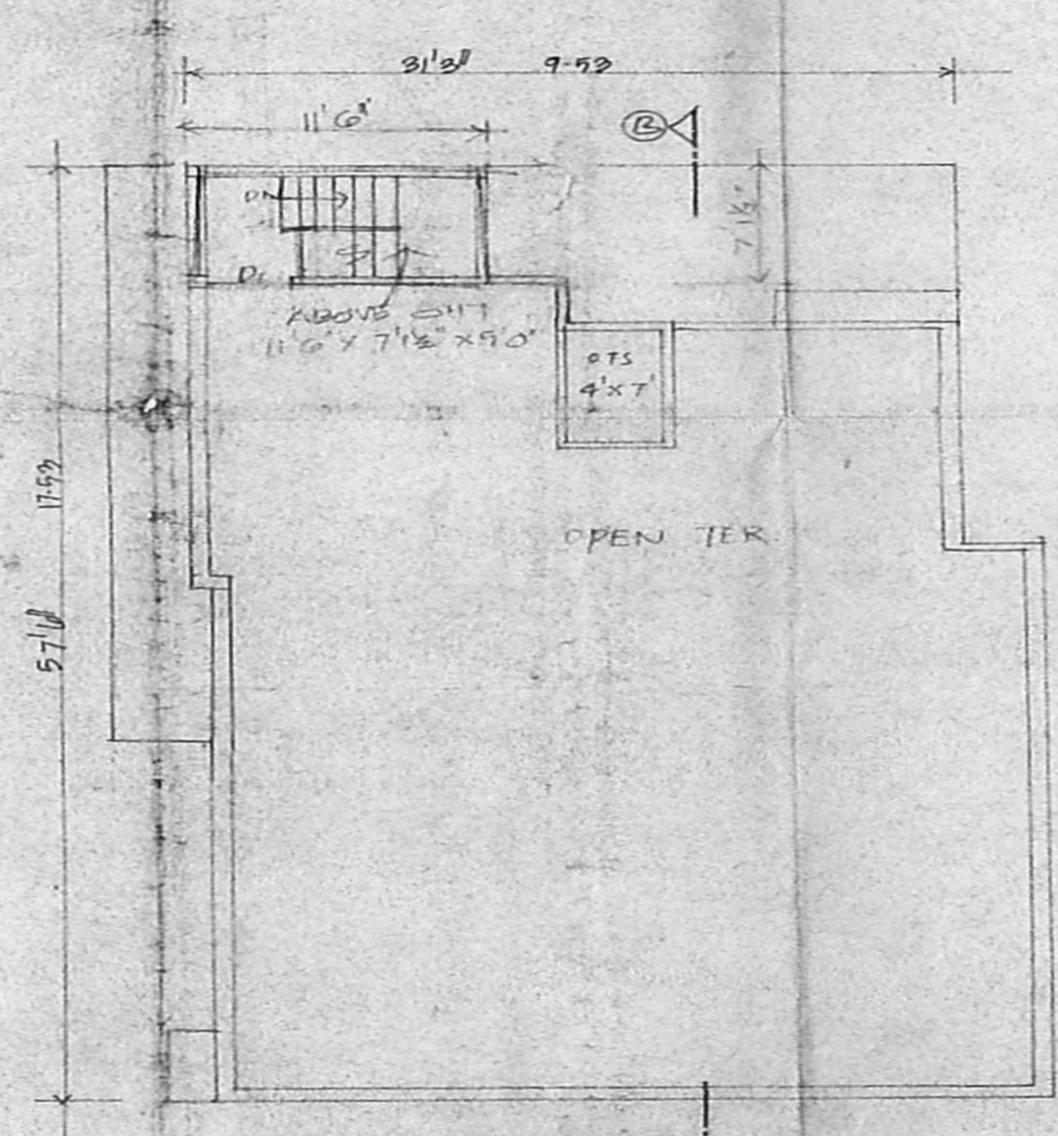

TERRACE PLAN

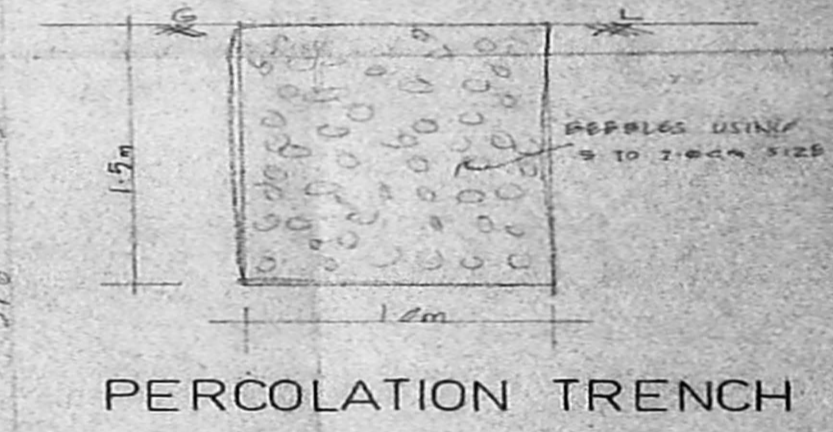

PERCOLATION TRENCH

JOINERIES

P	DOOR	3'6" X 7'6"
D		3'0" X 7'0"
W	WINDOW	4'0" X 4'0"
V	VENTILATOR	2'0" X 2'0"

AREA DETAIL

Plot Area	3116	239.5
G.F. Non-FSI	450	41.8
Car Parking	345	50.6
FSI Area	535	80.3
1st Floor	1835	130.4
2nd Floor	1855	172.29

SPECIFICATION

SAND FILLING IN FOUNDATION	1:4:8
R.C.W. IN CM 1:3	
RCC WORK IN 1:2:4	
PLASTERING IN CM 1:4	

COLOUR INDEX

ROADS	—
BOUNDARY	—
PROPOSAL	—

OWNER'S SIGNATURE
 LICENSURE SURVEYOR/ARCHITECT
 S. ATHIVAMAN, B.E.
 Chartered Engineer
 Class - 1 License Survey No 113
 Registration of Chennai
 119531, Panchasabhai Nagar, Anna Nagar
 CHENNAI - 600 041